

PROPOSED APARTMENTS AT DOOR NO. 105, PERAMBUR HIGH ROAD, PERAMBUR, MADRAS 600 011. BLOCK NO. 25. R.S. NO. 476/3. FOR MR. C.S.S. RAJAH.

| AREA DETAILS: | |
|-------------------|----------------|
| GROUND AREA | 10020.00 S.F.T |
| GROUND FLOOR AREA | 2420.00 " |
| FIRST FLOOR AREA | 2696.25 " |
| SECOND FLOOR AREA | 3696.25 " |
| THIRD FLOOR AREA | 3696.25 " |
| TOTAL AREA | 14811.75 " |
| F.S.I. (16 TIMES) | 15030.00 S.F.T |

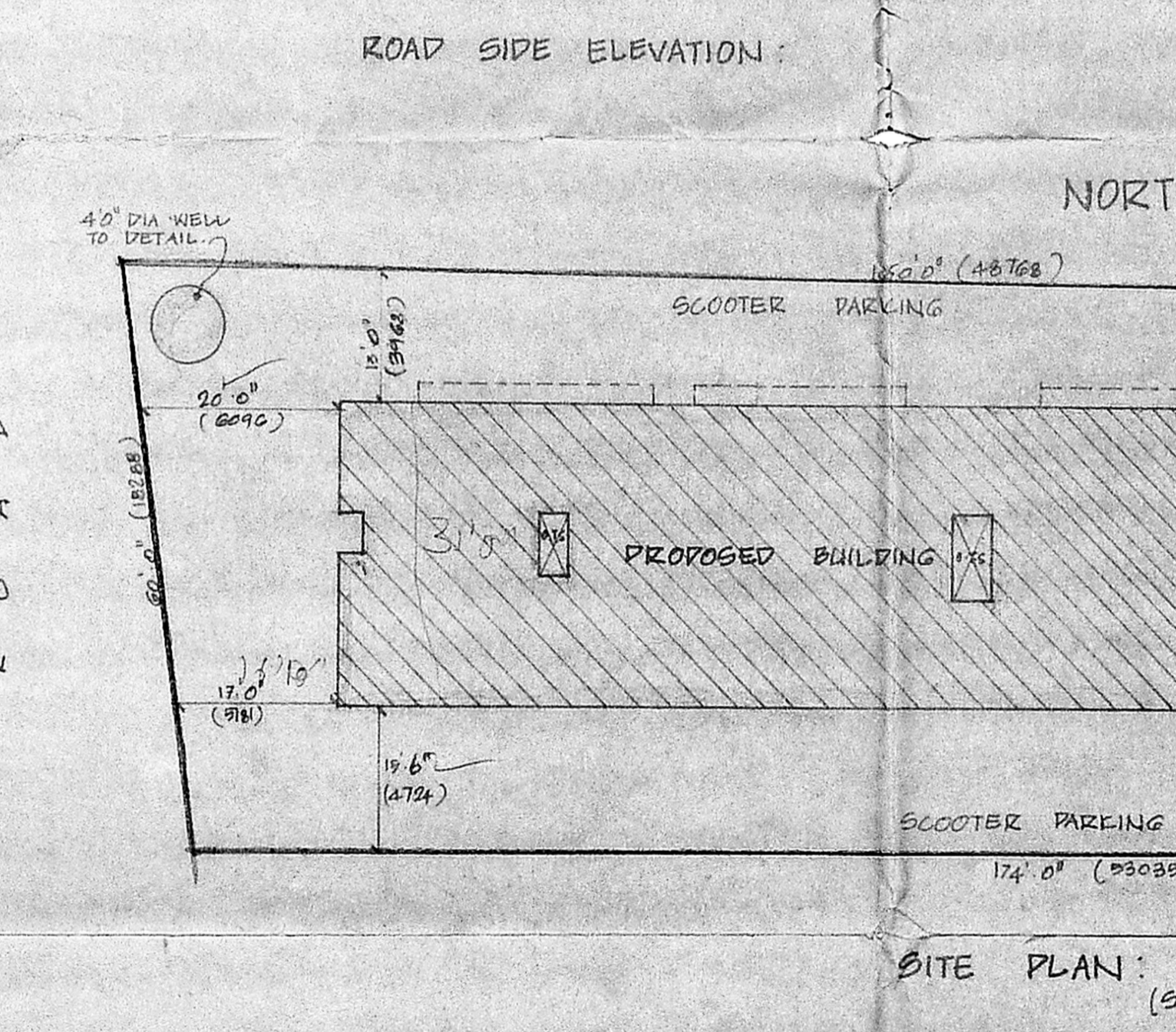

MMDA/B/PP NO. C.No. B-2/1.1.716/91
 PART I
 PART II
 A.P. D.P.

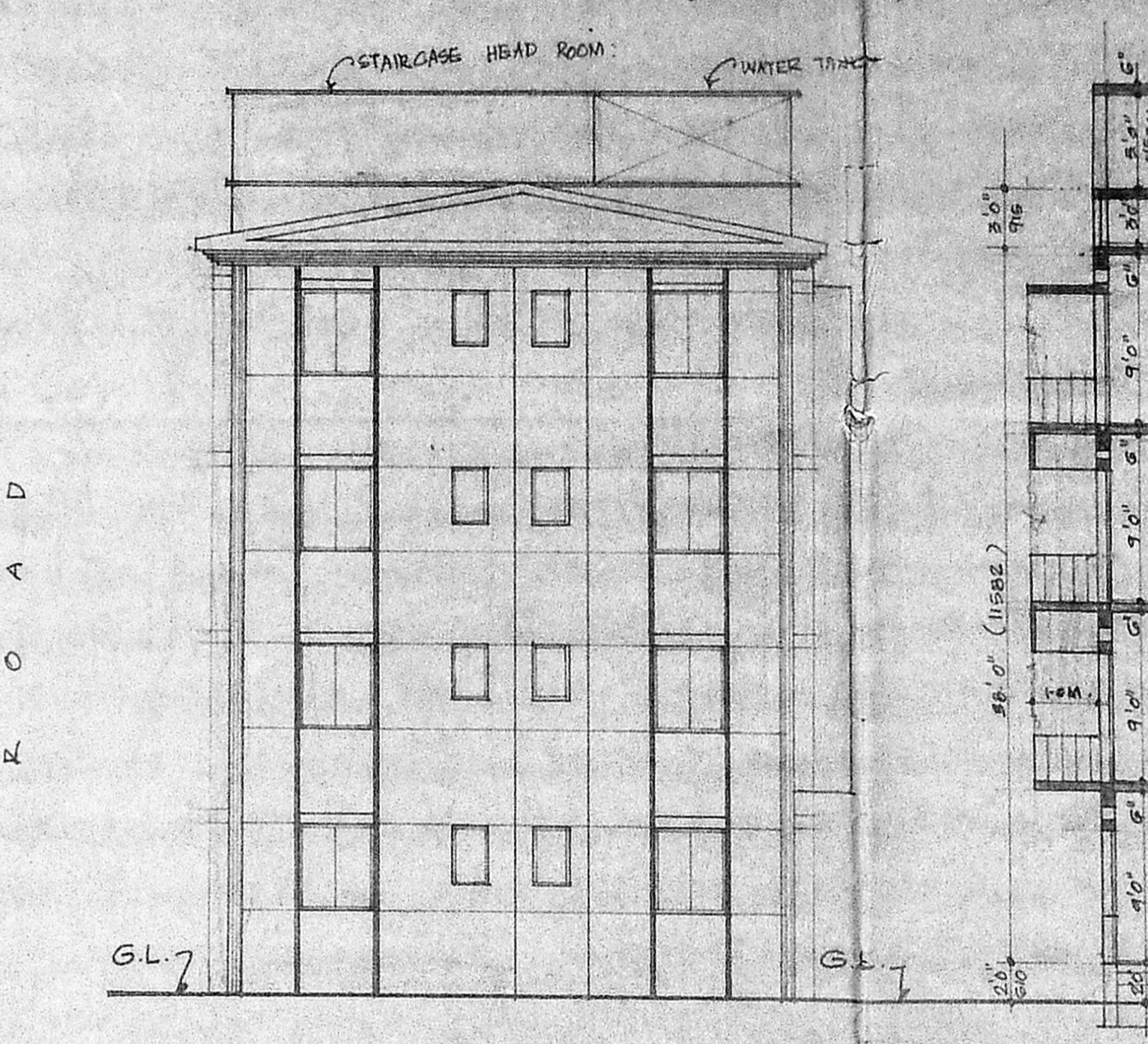
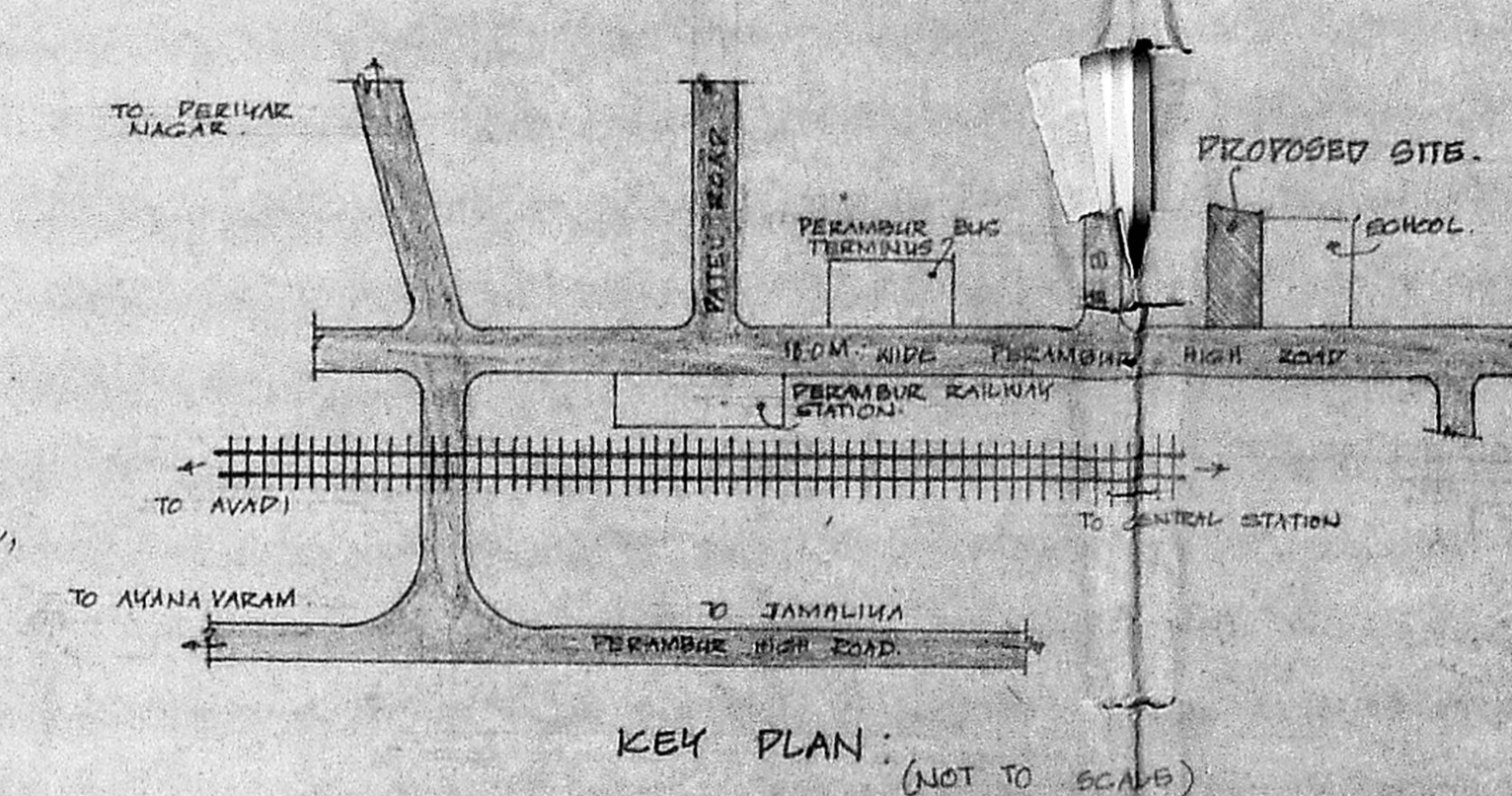
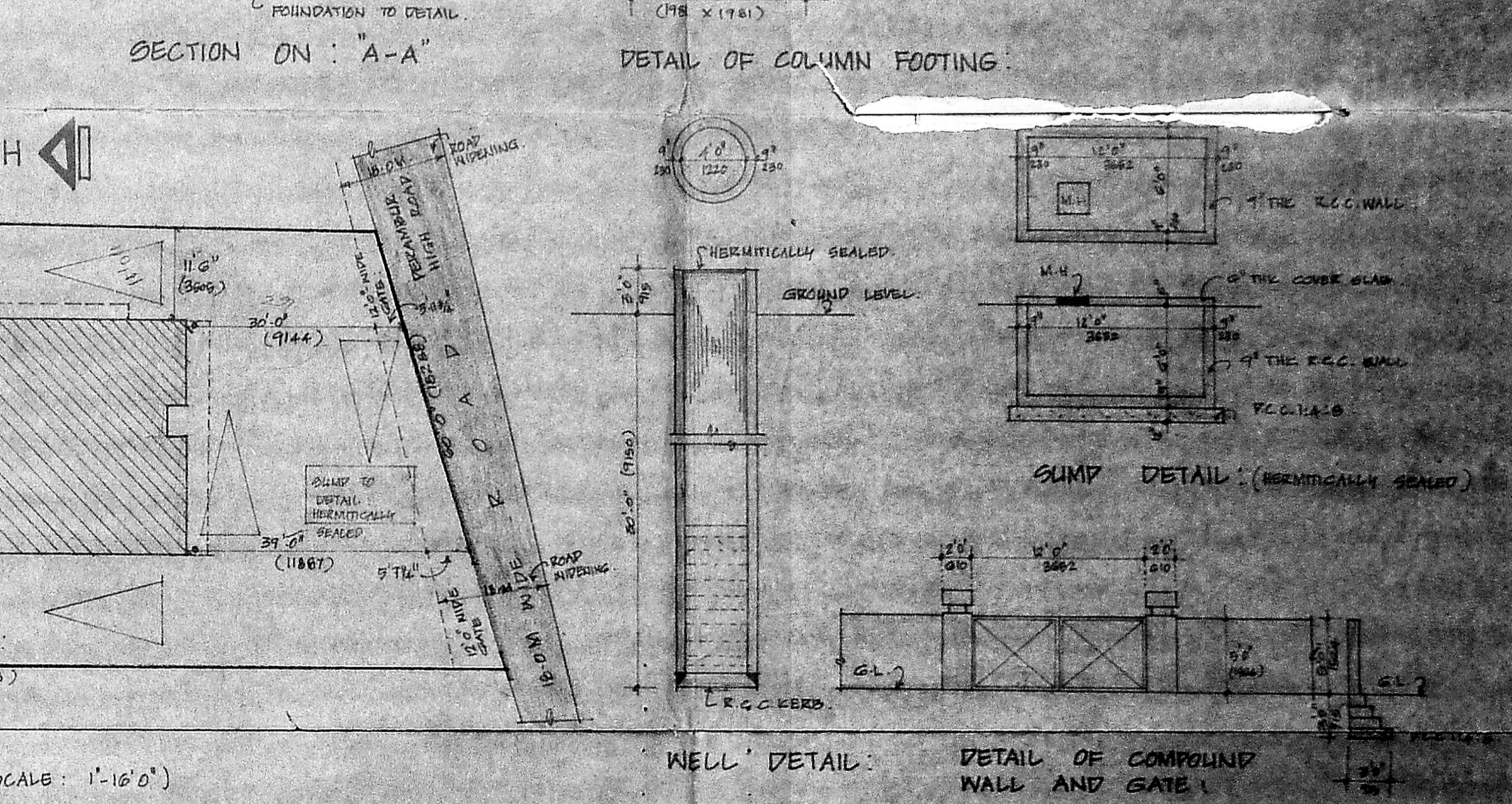
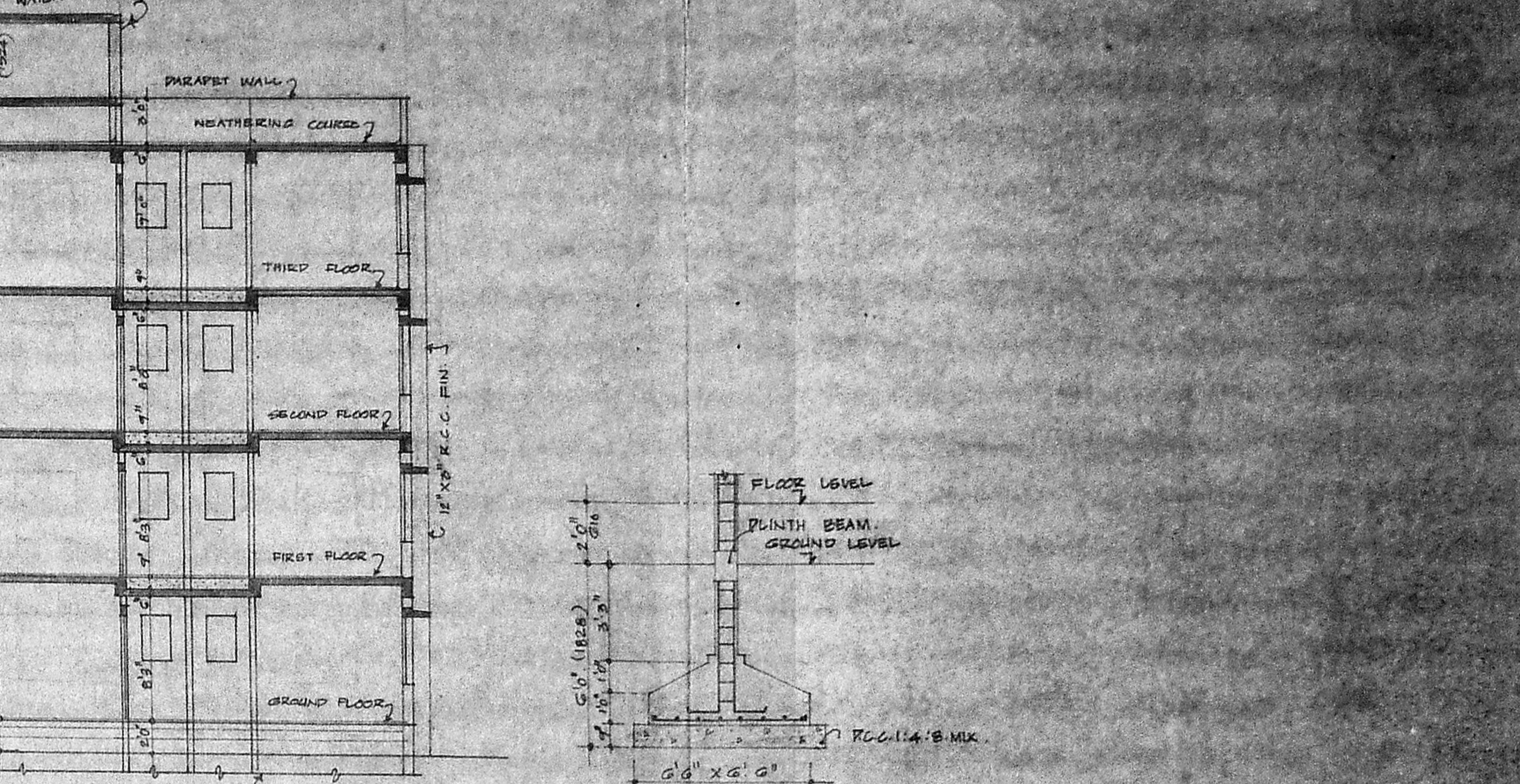

| SCHEDULE OF JOINERY: | SPECIFICATIONS: | COLOUR INDEX: | OWNER: | LICENSED SURVEYOR: |
|---------------------------------|---|--------------------|----------------|--------------------|
| EP ENTRANCE DOOR 3'6" x 7'0" | COLUMN FOOTING IN FOUNDATION. COLUMNS ARE CONNECTED WITH PLINTH BEAM. | PROPOSED BUILDING | [Signature] | [Signature] |
| D. T.W. FLUSH DOOR 3'0" x 7'0" | R.C.C. 1:4:8 MIX LAID OVER THE RIVER SAND FILLING FOR MOSAIC FLOORING. BRIDGE WORK IN BASSMENT AND SUPERSTRUCTURE IN C.M. 1:1:8. | SITE BOUNDARY LINE | | |
| DI. DOOR 2'6" x 7'0" | ALL WALLS AND COLUMNS ARE PLASTERED IN C.M. 1:6. R.C.C. 1:2:4. LINTEL LAID OVER THE DOORS, WINDOWS AND OPENINGS. JOINTERS ARE MADE IN SIBBL OR FIRST CLASS TANK WOOD ROOF COVERED BY R.C.C. 1:2:4 MIX SLAB. | EXISTING ROAD | SCALE: 1"=8'0" | |
| W1 T.WOOD GLAZED 4'0" x 4'6" | PARAPET WALL RAISED UP TO 3'6" H.C.C. WEATHERING COURSE LAID WITH PROPER MIX AND PROPER SLOPE WITH WATER PROOFING COMPOUND. | | DATE: 13.8.91 | |
| W2 DO 6'0" x 4'6" | | | DELT: M.S.R. | |
| W3 DO 3'0" x 3'6" | | | | |
| V. T.W. VENTILATOR 2'0" x 3'0" | | | | |
| J. JALLY VENTILATOR 4'0" x 4'0" | | | | |